

## **Sinclair Rd between Finnerty Rd and Cadboro Bay Rd**

**March 05, 2018 To March 08, 2018**



The data presented here is for information purposes only and should not be considered authoritative for construction, geotechnical, engineering, navigational, legal, or other site-specific uses. The information shared is owned by the Transportation Division of the Engineering Department at the District of Saanich. Accuracy is not guaranteed.

Start Date: 5-Mar-18  
 Start Time: 23:00  
 Station ID: M0034-01

**Location 1: Sinclair Rd between Finnerty Rd and Cadboro Bay Rd**

Note:

DATE:	March 5, 2018		March 6, 2018		March 7, 2018		March 8, 2018		March 9, 2018		WK AVG		WK AVG	HOURLY
	MON		TUE		WED		THURS		FRI				CH 1+2	%
Time:	EB	WB	EB	WB	EB	WB	EB	WB	EB	WB	EB	WB		
12-1 AM			12	15	16	17	15	18			14	17	31	0.5%
1-2 AM			6	5	4	9	2	7			4	7	11	0.2%
2-3 AM			2	3	5	4	5	5			4	4	8	0.1%
3-4 AM			1	7	3	4	4	6			3	6	8	0.1%
4-5 AM			2	7	4	7	3	5			3	6	9	0.1%
5-6 AM			20	24	17	16	19	18			19	19	38	0.6%
6-7 AM			38	45	44	43	33	38			38	42	80	1.2%
7-8 AM			142	129	143	130	130	127			138	129	267	4.1%
8-9 AM			235	281	239	323	234	295			236	300	536	8.2%
9-10 AM			205	205	222	180	191	215			206	200	406	6.2%
10-11 AM			181	206	203	244	211	206			198	219	417	6.4%
11-12 PM			215	242	250	240	207	267			224	250	474	7.3%
12-1 PM			223	253	224	245	216	237			221	245	466	7.2%
1-2 PM			224	236	245	227	215	227			228	230	458	7.0%
2-3 PM			246	239	272	260	252	261			257	253	510	7.8%
3-4 PM			267	299	277	273	275	250			273	274	547	8.4%
4-5 PM			313	286	301	279	303	270			306	278	584	9.0%
5-6 PM			261	238	271	256	265	207			266	234	499	7.7%
6-7 PM			194	186	195	192	191	195			193	191	384	5.9%
7-8 PM			116	136	128	125	137	114			127	125	252	3.9%
8-9 PM			97	100	104	121	114	87			105	103	208	3.2%
9-10 PM			119	62	81	75	103	80			101	72	173	2.7%
10-11 PM			59	47	56	39	66	44			60	43	104	1.6%
11-12 AM	23	17	24	20	34	9	28	19			27	16	44	0.7%
<b>LANES</b>			<b>3202</b>	<b>3271</b>	<b>3338</b>	<b>3318</b>	<b>3219</b>	<b>3198</b>			<b>3252</b>	<b>3263</b>	<b>6514</b>	<b>100.0%</b>
<b>TOTAL</b>			<b>6473</b>		<b>6656</b>		<b>6417</b>				<b>6520</b>			
	MON		TUE		WED		THURS		FRI		WK AVG			

PEAK HOUR					TOTAL VEHICALS-PEAK PERIODS		2 HOUR PEAK INTERVALS					
MAX. 7 - 9 am PEAK HOUR	536	⇒	8.2%	between	8-9 AM	2826	⇒	6 HR TOTAL	<b>2 HR AM (7 - 9 AM)</b>			
MAX. 7 - 11 am PEAK HOUR	536	⇒	8.2%	between	8-9 AM	1886	⇒	4 HR TOTAL	VEH / HR	VEH / 2HR	2 HR %	
MAX. 11 am - 1 pm PEAK HOUR	474	⇒	7.3%	between	11-12 PM				7-8 AM	267	803	12.3%
MAX. 11 am - 3 pm PEAK HOUR	510	⇒	7.8%	between	2-3 PM				8-9 AM	536		
MAX. 4 - 6 pm PEAK HOUR	584	⇒	9.0%	between	4-5 PM				<b>2 HR NOON (11 - 1 PM)</b>			
MAX. 3 - 6 pm PEAK HOUR	584	⇒	9.0%	between	4-5 PM				VEH / HR	VEH / 2HR	2 HR %	
									11-12 PM	474	940	14.4%
									12-1 PM	466		
									<b>2 HR PM (4 - 6 PM)</b>			
									VEH / HR	VEH / 2HR	2 HR %	
									4-5 PM	584	1083	16.6%
									5-6 PM	499		

# Vehicle Speed Summary

Saanich Engineering Department

Count Id: **M0034-01**

Filename: [Sinclair Rd between Finnerty Rd and Cadboro Bay Rd-Mar-2018.xlsx](#)

**Location:** Sinclair Rd between Finnerty Rd and Cadboro Bay Rd

Note:

Direction: **East-West**

Dates: **March 05, 2018 To March 08, 2018**

*Filtered data*

AVG. SPEED	<b>30</b> mph	<b>48</b> km/h
50 % SPEED	<b>30</b> mph	<b>48</b> km/h
85 % SPEED	<b>34</b> mph	<b>55</b> km/h
95 % SPEED	<b>37</b> mph	<b>59</b> km/h

Location Map

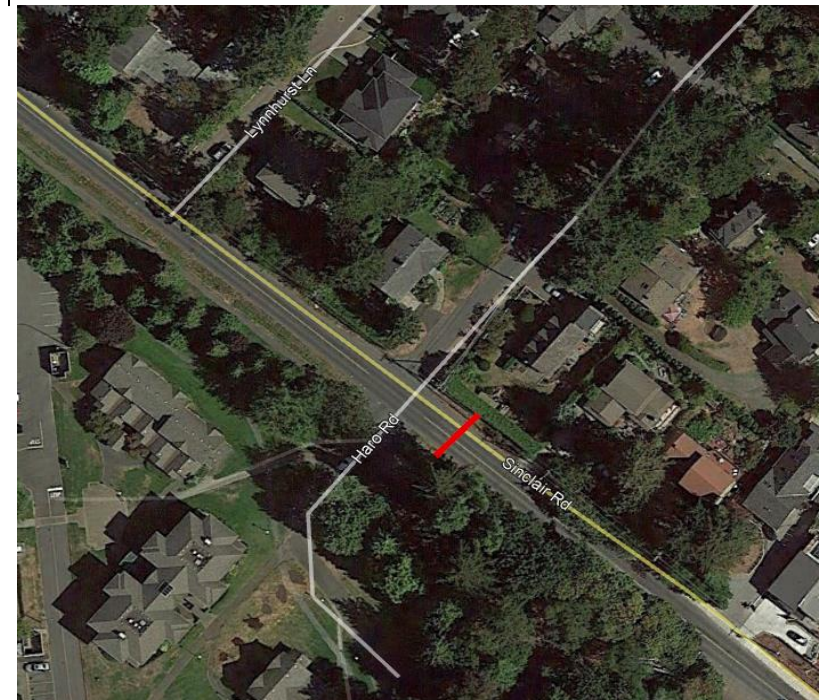

# Vehicle Classification Summary

Saanich Engineering Department

Count Id: [M0034-01](#)

Filename: Sinclair Rd between Finnerty Rd and Cadboro Bay Rd-Mar-2018.xlsx

**Location:** Sinclair Rd between Finnerty Rd and Cadboro Bay Rd

Note:

Direction: **East-West**

Dates: **March 05, 2018 To March 08, 2018**

*Filtered data*

FHWA CLASSIFICATION															
CYCLES	CARS + TRL	2 AXLE LONG	BUS	RIGID 2 AXLE SU HGVS	RIGID 3 AXLE SU HGVS	4 AXLE SU HGVS	<5 AXLE ARTIC	5 AXLE ARTIC	6 AXLE ARTIC	<6 AXLE MULTI	6 AXLE MULTI	> 6 AXLE MULTI	UNCLASSIFIED	TOTAL	
CS 1	CS 2	CS 3	CS 4	CS 5	CS 6	CS 7	CS 8	CS 9	CS10	CS11	CS12	CS13	CS14		
<b>143</b>	<b>14503</b>	<b>2931</b>	<b>69</b>	<b>825</b>	<b>137</b>	<b>0</b>	<b>0</b>	<b>0</b>	<b>0</b>	<b>0</b>	<b>0</b>	<b>0</b>	<b>978</b>	<b>19586</b>	
0.7%	74.0%	15.0%	0.4%	4.2%	0.7%	0.0%	0.0%	0.0%	0.0%	0.0%	0.0%	0.0%	5.0%	100.0%	
<-----	89.7% ----->		0.4%	4.2%	<-----			0.7%	----->				5.0%	100.0%	
<-----	89.7% ----->		0.4%	<-----				4.9%	----->				5.0%	100.0%	
<-----	89.7% ----->		<-----					5.3%	----->				5.0%	100.0%	